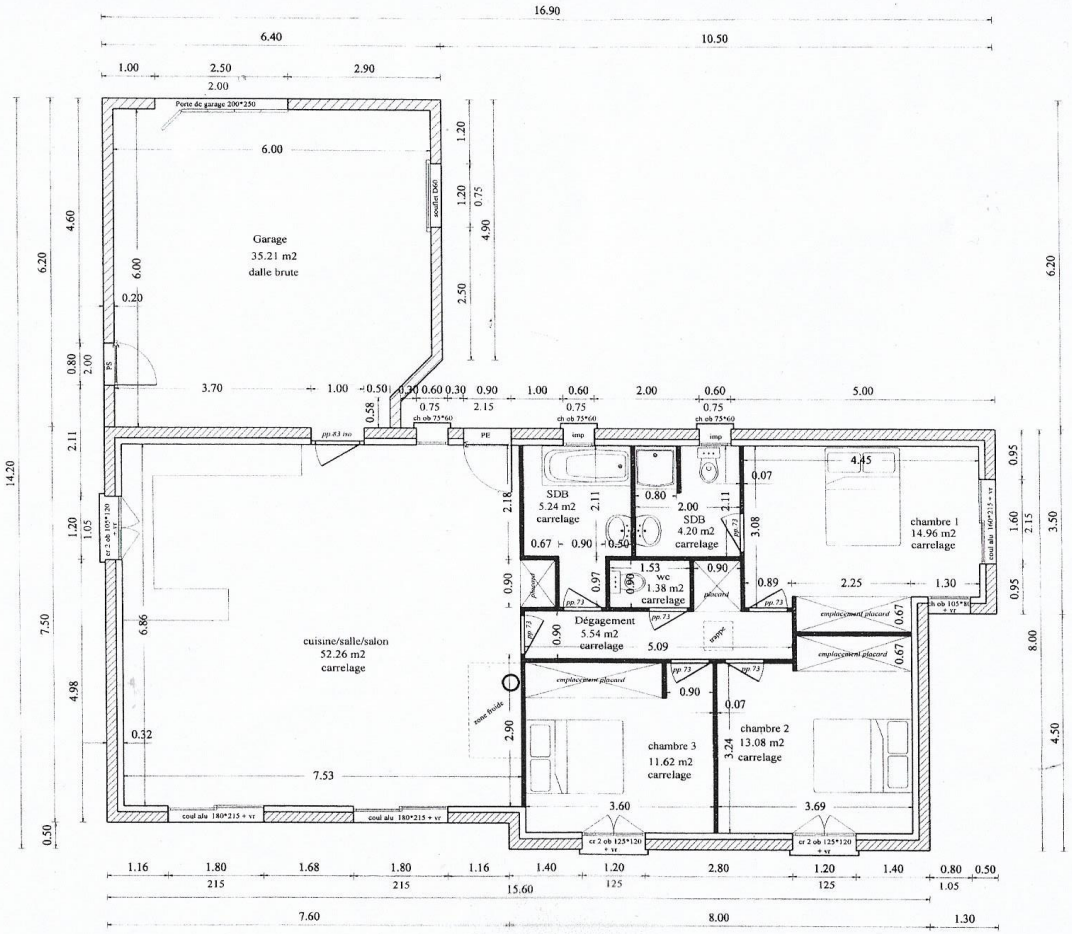

Garage
35.21 m2
dalle brute
cuisine/salle/salon
52.26 m2
carrelage
SDB
5.24 m2
carrelage
SDB
4.20 m2
carrelage
wc
1.38 m2
carrelage
Dégagement
5.54 m2
carrelage
chambre 1
14.96 m2
carrelage
chambre 2
13.08 m2
carrelage
chambre 3
11.62 m2
carrelage
Porte de garage 200*250
coul alu 180*215 + vr
cr 2 ob 125*120 + vr
emplacement placard
zone froide